

Test: Primary 3 - Term 4 (SA2) Science (ACS)

Points: 68 points

Name: _____

Score: _____

Date: _____

Signature: _____

Select multiple choice answers with a cross or tick:

Only select one answer

Can select multiple answers

Question 1 of 52

Primary 3 Science (Term 4) 2 pts

For each question from 1 to 28, four options are given. One of them is the correct answer.

The animals shown are similar because both of them _____



Dragonfly



Ostrich

- A) can fly
- B) have wings
- C) have the same number of legs
- D) have the same type of body covering

The picture shows a mushroom.

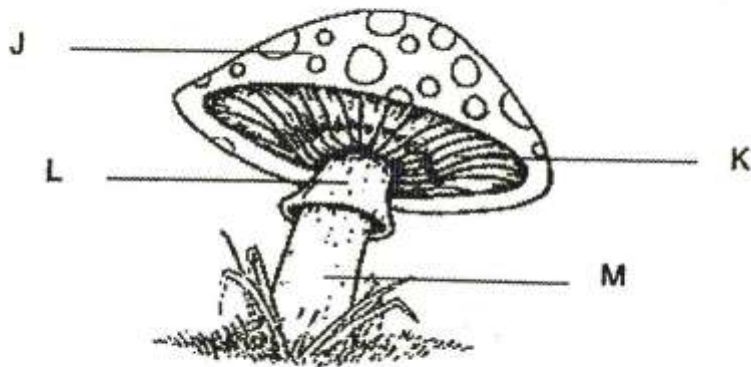

Which part of the mushroom, J, K, L or M, helps it to reproduce?

-
- A) J
 - B) K
 - C) L
 - D) M

Items in a supermarket are organized by categories as shown.

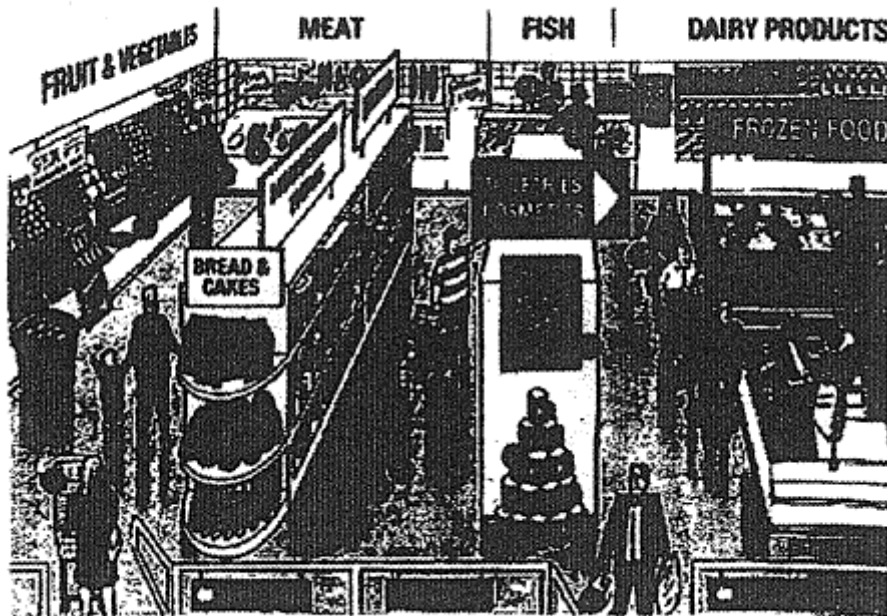

Which one of the following best explains this arrangement?

- A) It looks attractive.
- B) It ensures customers' safety.
- C) It helps customers to find items easily.
- D) It helps to save space for the supermarket.

Which one of the following **does not** show a living thing responding to changes in its surroundings?

- A) A hamster dies due to old age.
- B) A mouse runs when it sees a cat.
- C) A snail enters its shell when touched.
- D) A baby cried when it hears the thunder.

Study the classification table.

Group K	Group L	Group M
Eraser	T-shirt	Spectacle Lens
Tyres	Shoelaces	Window pane

Which of the following objects belong to Group L?

- A) Socks
- B) Marble
- C) Balloon
- D) Water bottle

Study the classification chart carefully.

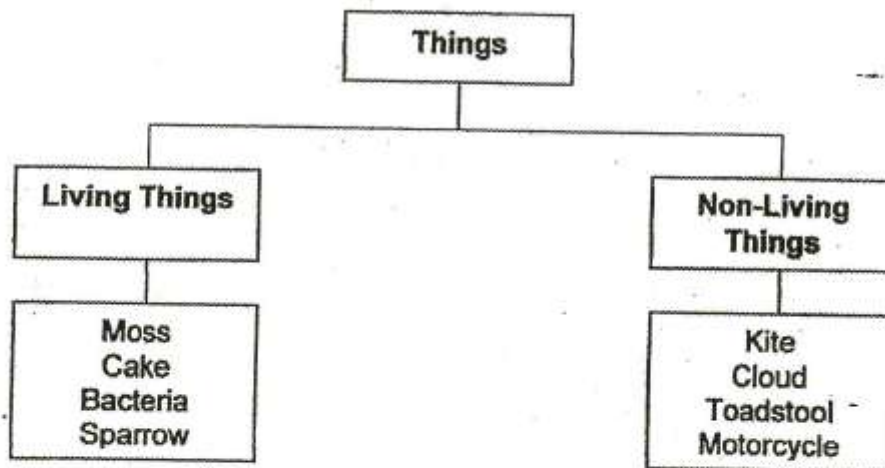

x

Which of the following things are classified **wrongly**?

	Living Things	Non-living Things
(1)	Moss	Kite
(2)	Bacteria	Cloud
(3)	Sparrow	Motorcycle
(4)	Cake	Toadstool

- A) 1
- B) 2
- C) 3
- D) 4

Study the table of four living things A, B, C and D. A tick (✓) indicates that the characteristic is present.

Living things	Reproduce by spores	Comes in different shapes and sizes	Can only be seen under a microscope	Makes its own food
A	✓	✓		
B	✓	✓		✓
C		✓	✓	
D			✓	✓

Which of the following living things best describes a bacteria?

- A) A
- B) B
- C) C
- D) D

Lara conducted an experiment to find out the conditions in which bread mould would grow best. She used three identical slices of bread and did something to two of them. She then placed them in identical sealed bags for a week as shown.



A: bread with no water added

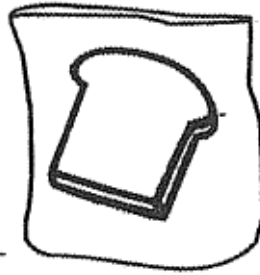

B: bread with water added



C: toasted bread

Arrange the set-ups in order, beginning with the one with the slice of bread that would have the least mould growing on it.

- A) C, B, A
- B) B, C, A
- C) C, A, B
- D) B, A, C

Tom wrote the following riddle.

"I cannot move from place to place.

I produce spores for reproduction and cannot make my own food.

I help to break down dead organism into simpler substances.

What organism can I possibly be?"

The riddle best describes _____.

- A bacteria
- B mushroom
- C bread mould
- D Bird's Nest Fern

-
- A) A and C only
 - B) B and C only
 - C) A, B and D only
 - D) B, C and D only

Raj observed four objects, A, B, C and D, and recorded their characteristics in the table. A tick (✓) in the box indicates that the object has the characteristic.

Object	Able to respond to changes	Able to move from place to place	Able to grow	Able to make food
A	✓	✓		
B	✓	✓	✓	
C	✓			
D	✓	✓	✓	✓

Which object(s) is/are non-living thing(s)?

-
- A) C only
- B) A and C only
- C) B and D only
- D) A, B and D only

The table shows some characteristics of four different groups of fruits, P, Q, R and S. A tick (✓) in the box indicates that the fruits in that group have the characteristic.

Characteristic	P	Q	R	S
Have smooth skin	✓			✓
Have many seeds		✓		✓

Faizal was given fruit X.



Based on the information above, which group of fruits, P, Q, R or S, does fruit X best belong to?

- A) P
- B) Q
- C) R
- D) S

Study the classification chart and answer Questions 12 and 13.

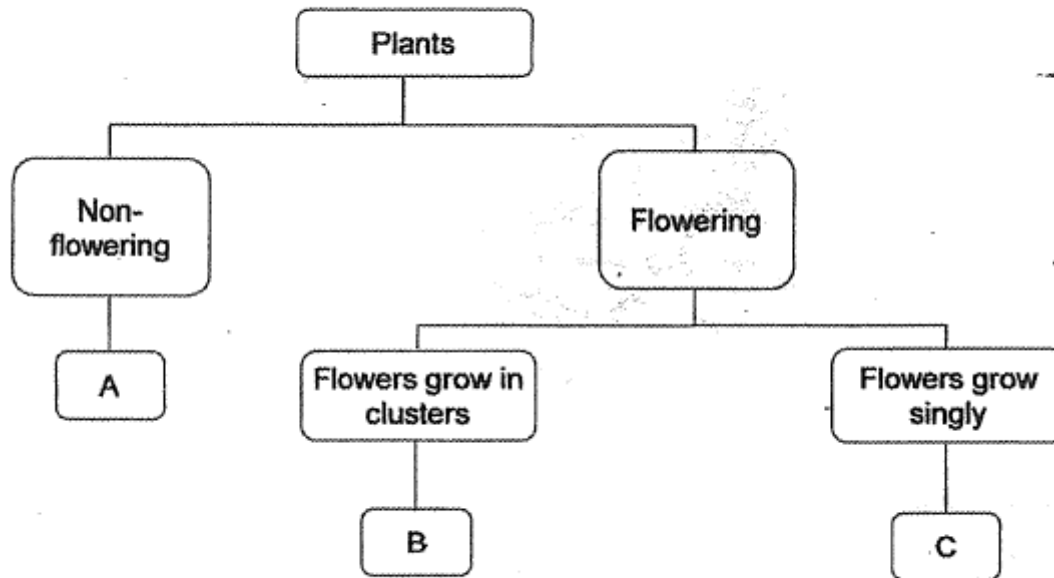

12. Which of the following statements about Plant A is incorrect?

-
- A) It does not bear fruits.
 - B) It does not make its own food.
 - C) It could be the Bird's Nest Fern.
 - D) It needs air, food and water to survive.

Which of the following is most likely to be Plant B?

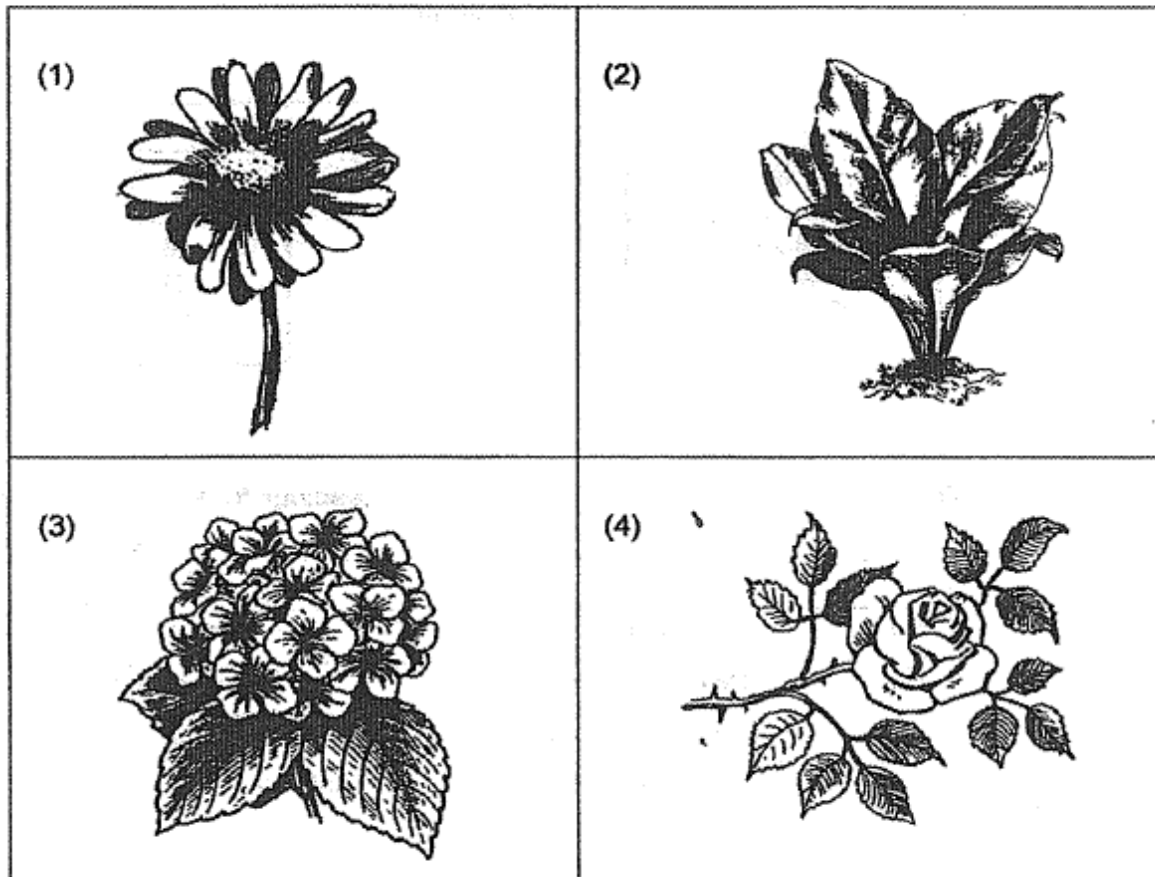

- A) 1
- B) 2
- C) 3
- D) 4

Study Animal T carefully.

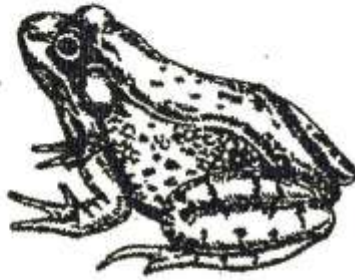

Animal T

Which of the following questions will best help confirm if Animal T is an amphibian?

-
- A) How many legs does it have?
 - B) Can it live on land and in water?
 - C) Does it breathe through its lungs?
 - D) Does it reproduce by giving birth to its young?

Some animals are classified into two groups as shown.

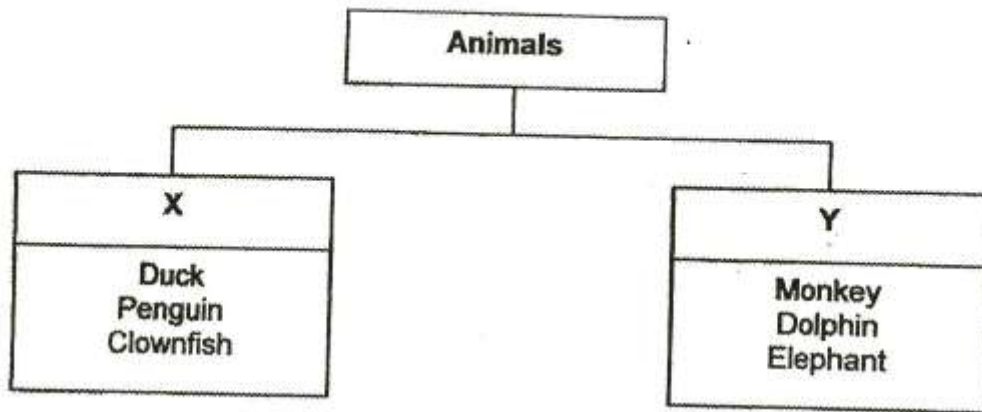

Which of the following are most suitable sub-headings for X and Y?

	X	Y
(1)	Birds	Mammals
(2)	Have feathers	Animal-eaters
(3)	Animals that lay eggs	Animals that give birth to live young
(4)	Animals that live in the water	Animals that live on land

- A) 1
- B) 2
- C) 3
- D) 4

The table shows the characteristics of four animals, A, B, C and D. A tick (✓) in the box indicates that the animal has the characteristic.

Animal	Has scales	Gives birth	Breathes through gills
A	✓		✓
B		✓	
C	✓	✓	✓
D	✓		

Which animal is most likely to be a crocodile as shown?



- A) A
 B) B
 C) C
 D) D

Peter carried out an experiment on 4 similar plants, W, X, Y and Z. For each plant, he removed some plant part(s). The table shows the plant part(s) being removed.

Plant	Part(s) being removed
W	All the roots
X	All the flowers
Y	All the roots and leaves
Z	All the fruits and leaves

Which of the following plants, W, X, Y or Z, will most likely survive the longest?

- A) W
 B) X
 C) Y
 D) Z

Ahmad and Devi commented on one part of the plant.

Ahmad : It supports the plant.

Devi : It holds the leaves up so that the plant can get enough sunlight.

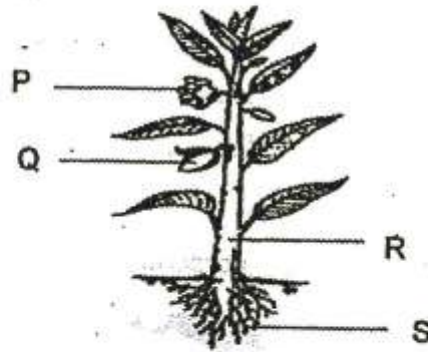

Which part, P, Q, R or S, are they referring to?

-
- A) P
 - B) Q
 - C) R
 - D) S

Observe Plants F and G.

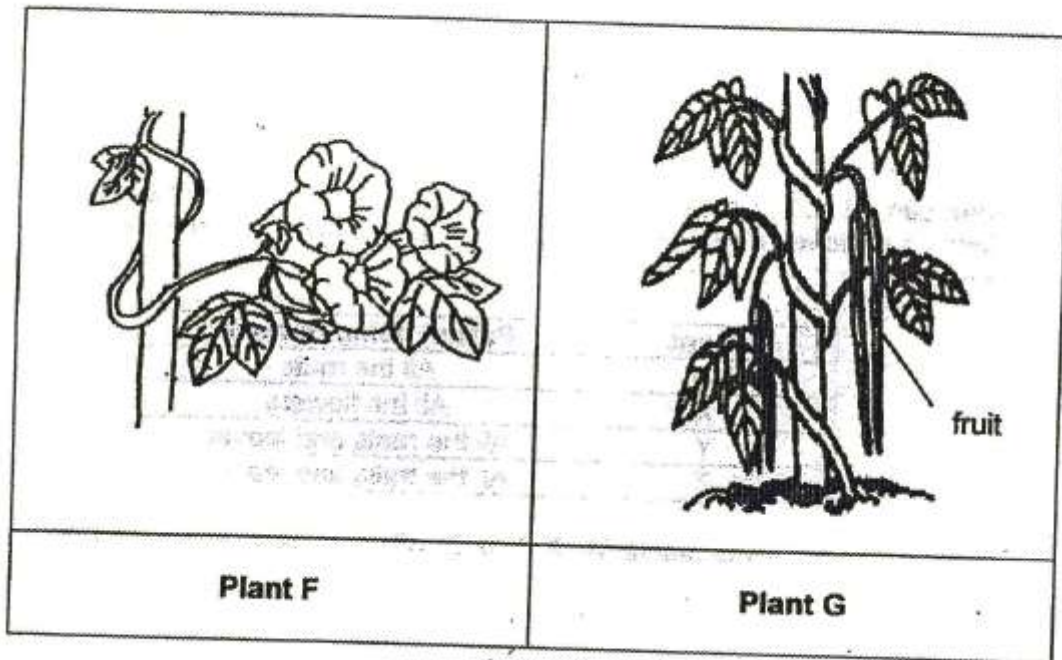

Which of the following statement is true?

- A) Plant G reproduce by spores.
- B) Only Plant F is a flowering plant.
- C) Both Plants F and G have weak stems.
- D) Plant F has no roots but Plant G has roots.

Study the pictures of the two plants.

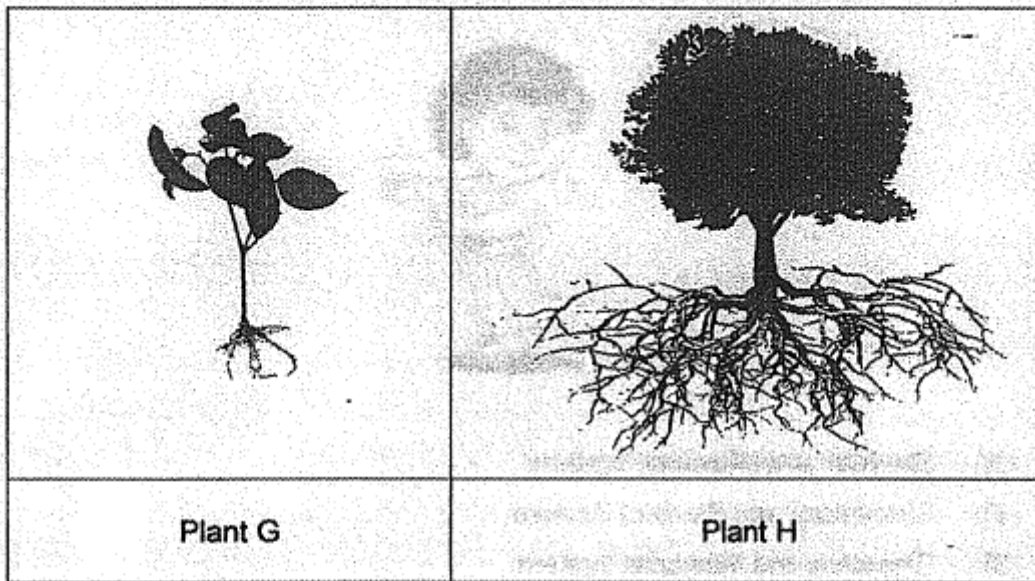

Four students made comments about the plants. Which of the following comments are true?

Aminah: Only the roots of Plant H hold the plant firmly to the ground.

Bala: Plant G will be uprooted more easily during a storm.

Caden: Plant H can make more food than Plant G.

David: The roots of Plant H absorb more water and minerals from the soil than the roots of Plant G.

-
- A) Bala and David
- B) Aminah and Caden
- C) Bala, Caden and David
- D) All of the above.

Which two main body systems work together to enable the boy to move and dance?



-
- A) Skeletal and Muscular System
 - B) Circulatory and Skeletal System
 - C) Digestive and Muscular System
 - D) Respiratory and Circulatory System

The diagram shows parts of the digestive system.

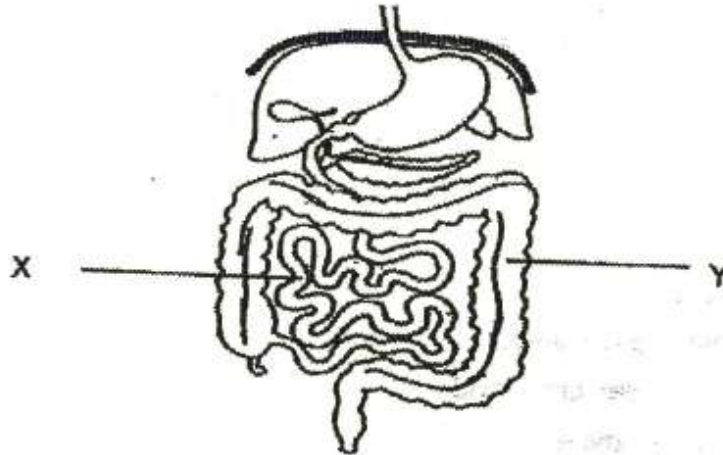

Which one of the following correctly matches what happens at parts X and Y?

	X	Y
(1)	Digestive juices are added to the partially digested food.	Waste is removed.
(2)	Food is further digested.	Digestion is completed.
(3)	Digested food is passed to the large intestine for further digestion.	Undigested food is pushed down into the anus.
(4)	Digestion is completed.	Water is absorbed from the undigested food.

- A) 1
 B) 2
 C) 3
 D) 4

The flow chart shows how some substances are transported in the human body.

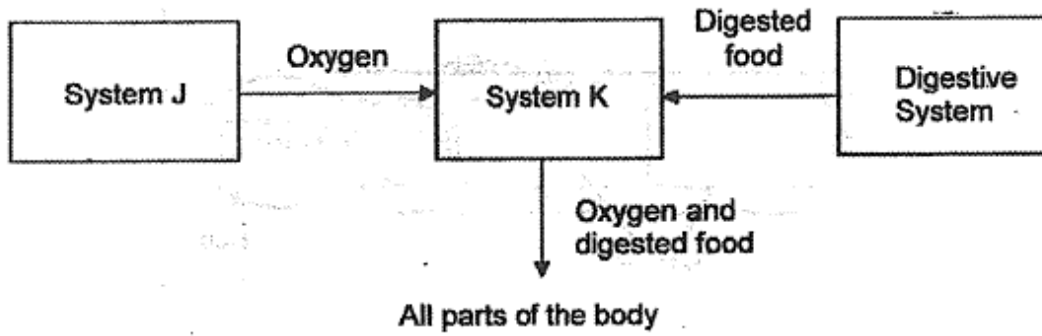

What are Systems J and K?

	System J	System K
(1)	Digestive	Skeletal
(2)	Digestive	Circulatory
(3)	Respiratory	Circulatory
(4)	Respiratory	Skeletal

- A) 1
- B) 2
- C) 3
- D) 4

Brian ate a sandwich during recess. The bar graph shows the amount of digested food found in different parts of his digestive system, the mouth, stomach, small intestine and large intestine. The different parts are not arranged in order.

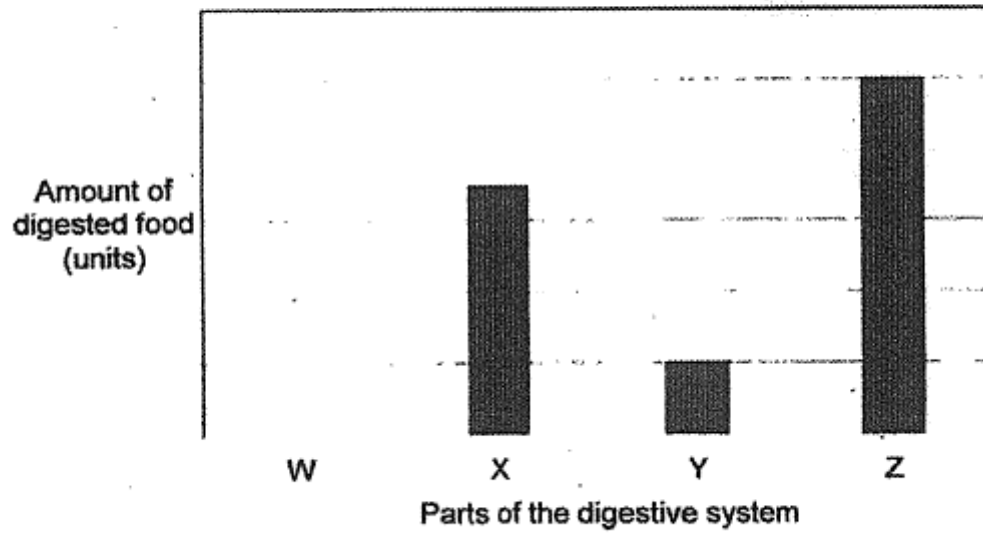

Which part represents the stomach?

- A) W
- B) X
- C) Y
- D) Z

Jack observed a torch and its parts.

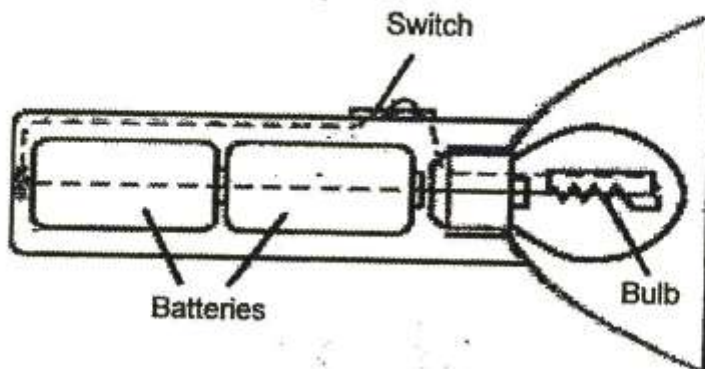

When he turned on the switch, the bulb lighted up. He then removed one part of a torch each time and observed if the bulb lights up.

Part removed	Did the bulb light up?
Bulb	No
Switch	No
Batteries	No

Which of the following do(es) Jack's observations confirm?

- A. Each part of a torch has its own function.
- B. A torch can be made of one or many parts.
- C. Different parts of a torch must work together for the bulb to light up.

-
- A) A only
 - B) A and C only
 - C) B and C only
 - D) A, B and C

The float shown is made of plastic and is designed to help a swimmer stay afloat in water while swimming.



Which of the following properties of plastic make it suitable for making the float?

- A It is stiff.
- B It is waterproof.
- C It is able to float on water.
- D It allows light to pass through.

-
- A) B only
 - B) B and C only
 - C) A, B and D only
 - D) A, C and d only

Study the flowchart of Materials A, B, C and D.

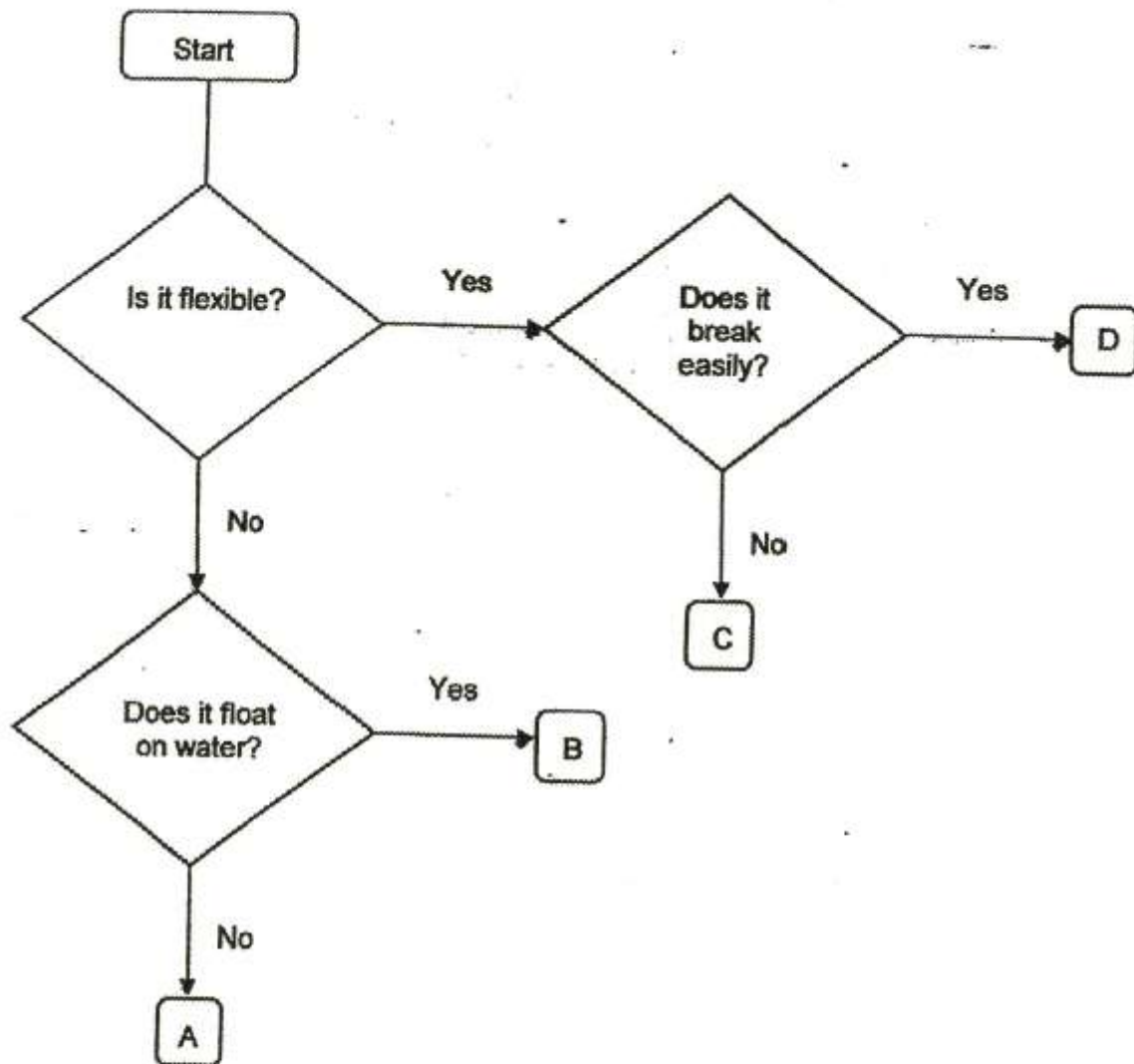

A trampoline is usually used to exercise by jumping up and down on it. Which material would be the most suitable to make Part X of the trampoline below?



- A) A
- B) B
- C) C
- D) D

The diagram shows a pair of football boots.

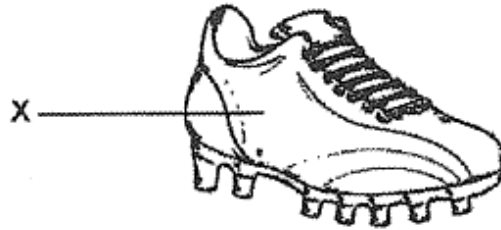

Which of the following properties of material X must be taken into consideration when making the football boots?

- A Flexibility
- B Waterproof
- C Ability to float on water
- D Allows all light to pass through

-
- A) A and B only
 - B) A and D only
 - C) B and C only
 - D) B, C and D only

Type your answers in the space provided.

This section is designed for extended answers that parent/ teacher will have to assign and guide child to attempt after the test has been completed.

Grading: This question type is not graded on this system and will not affect the final score as it was designed in such a way that it requires manual assistance.

Study the classification table carefully.

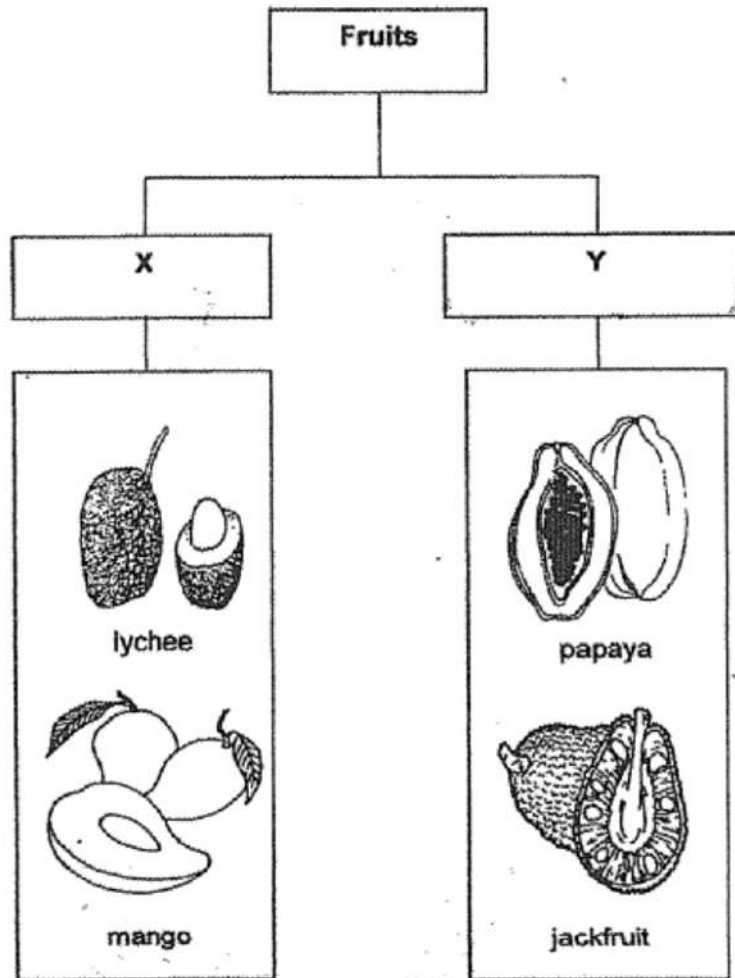

(a) Give suitable sub-headings for X and Y.

[1]

i. X: _____

ii. Y: _____

Study Fruit Z carefully.

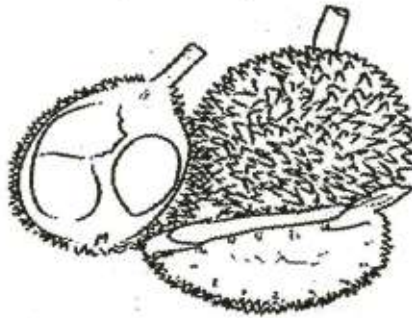

Fruit Z

- (b) Give a reason why Fruit Z cannot be classified under Group X. [1]

- (c) Classify all the fruits in part (a) together with Fruit Z in another way with new sub-headings in the table below. Do not compare shape, size or colour. [1]

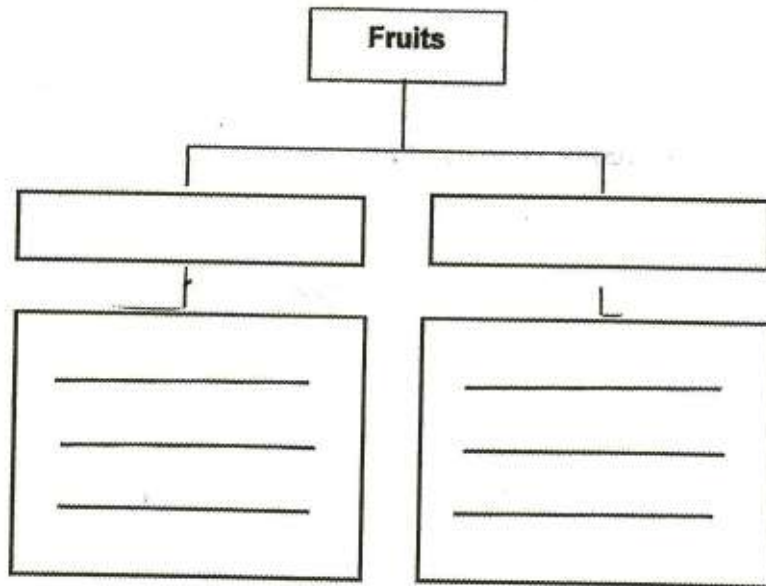

Study the classification table carefully.

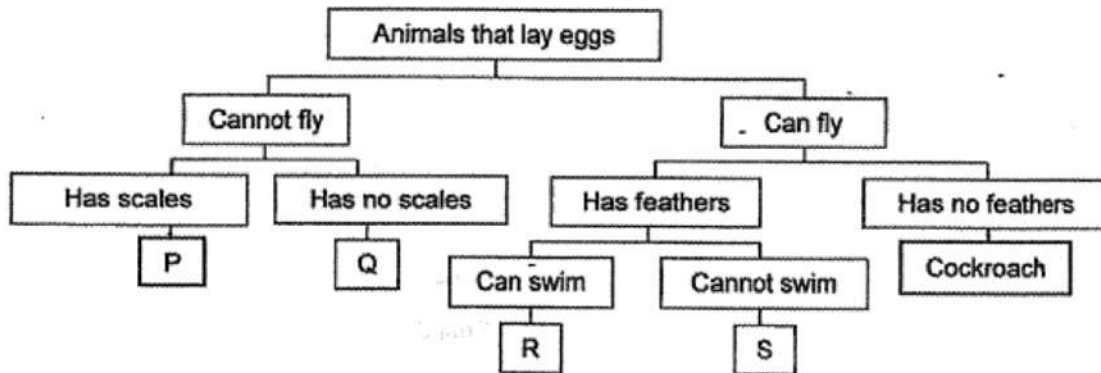

(a) Based on the information given in the chart, state all the characteristics of a cockroach. [1]

(b) Give an example of Animal P. [1]

(c) Observe the swan carefully.



Swan

[1]

Which letter P, Q, R or S best represents a swan?

- A) P
- B) Q
- C) R
- D) S

Ivan bought some fishes and placed them in a fish bowl as shown. He fed them daily with some fish food. However he noticed that the fishes kept swimming near the surface of the water.

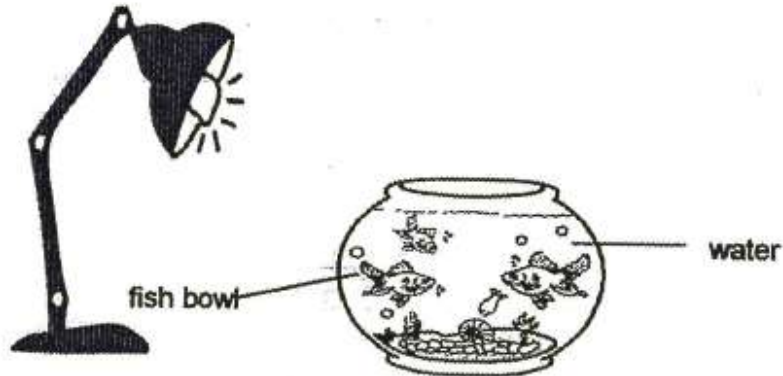

- (a) Explain why the fishes were swimming near the surface of the water. [1]

- (b) What could Ivan do to prevent the fishes from swimming near the surface of the water? [1]

- (c) After two weeks, Ivan noticed that there were six fishes in his fish bowl although he did not add any more fishes to the bowl. Which characteristic of living things does this show? [1]

Study the flowchart of Plants E, F, G and H.

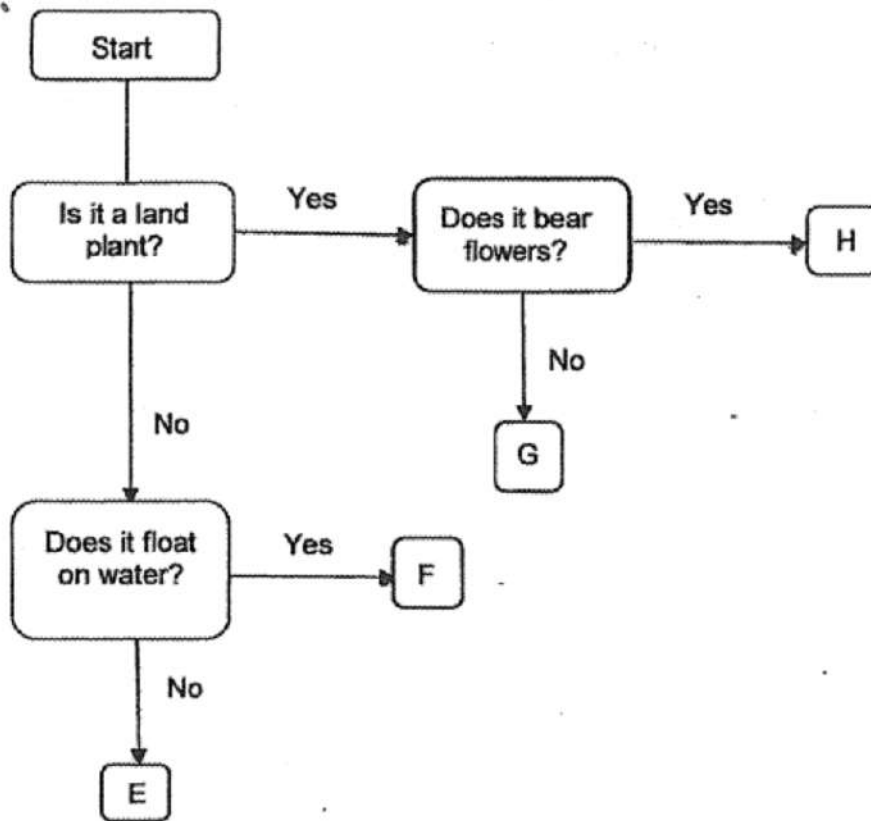

(a) State a similarity between Plants G and H.

[1]

(b) State a difference between Plants E and F.

[1]

Question 36 of 52

Primary 3 Science (Term 4)

1 pt

(c) Which plant, E, F, G or H, most likely reproduces by spores?

[1]

- A) E
- B) F
- C) G
- D) H

Question 37 of 52

Primary 3 Science (Term 4)

0 pts

(d) Give an example of Plant H.

[1]

Question 38 of 52

Primary 3 Science (Term 4)

0 pts

The table shows how animals have been classified into four groups, A, B, C and D, based on some characteristics.

Animals			
A	B	C	D
swordtail	toad	turtle	moth
clownfish	salamander	lizard	bee

(a) List two characteristics that are unique only to animals in group D.

[1]

Study the animals shown below.



beetle



shark



snake



frog

b) Classify the animals into the four groups, A, B, C and D, by writing their names in the table above.

[1]

1. []	Beetle	A.	B
2. []	Shark	B.	C
3. []	Snake	C.	A
4. []	Frog	D.	D

c) Compare a similarity and a difference of the characteristics of animals in groups B and C.

[2]

Similarity:

Difference:

Ali saw Organism M in the field and took a picture of it.

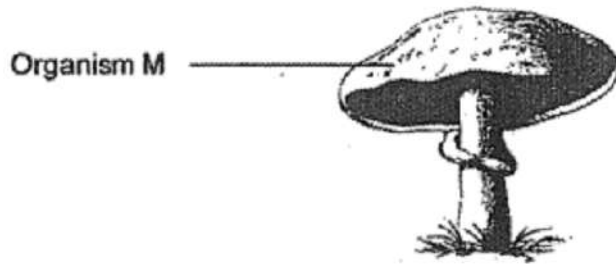

(a) Which group of living things does Organism M above belong to? [1]

Study the pictures carefully.



(b) How do the fern and mould reproduce? [1]

(c) State a difference in the way the fern and the mould obtain food. [1]

Tanks were used to be made of glass. However, in recent years they are also made of plastic. The tank shown is used for keeping live plants and animals.

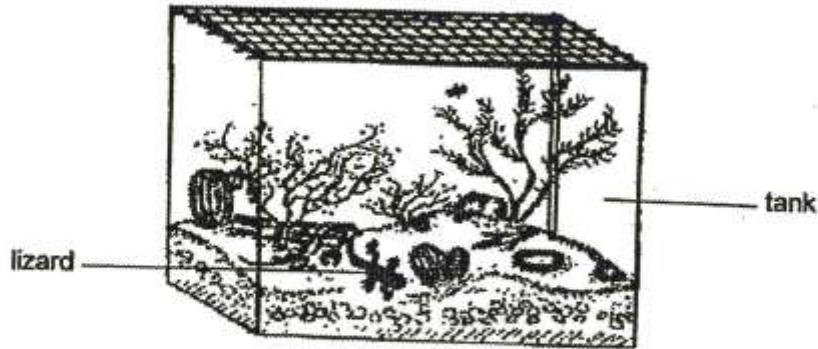

- (a) Give two properties of plastic that make them more suitable for making tanks. [2]

- (b) What is the advantage of having tanks that are transparent?

- (c) Besides preventing the lizard from escaping the tank, why is mesh wire used as a cover for the tank? [1]

Jane placed three identical sized strips made of different materials, A, B and C, into each beaker of water as shown.

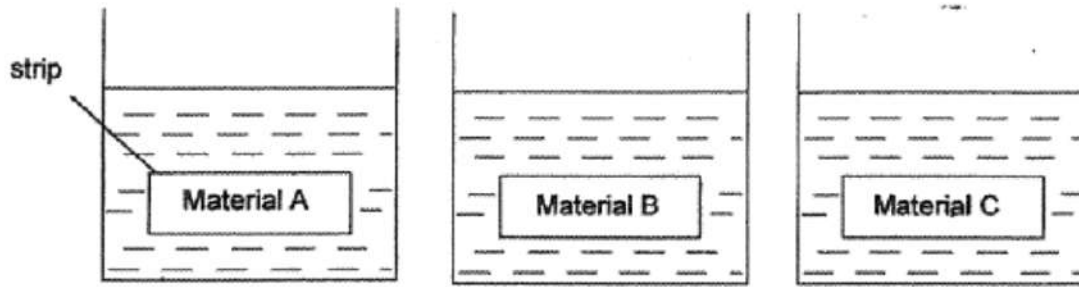

After 10 minutes, she removed the strips and measured the volume of water left in each beaker.

Material	A	B	C
Volume of water at the start (ml)	100	100	100
Volume of water after 10 minutes (ml)	76	54	98

(a) Rank materials A, B and C, according to how waterproof they are, **beginning with the most waterproof.**

[1]

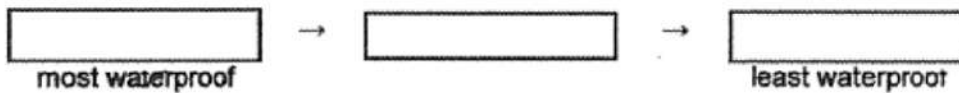

1. [] most waterproof

A. A

2. [] medium

B. C

3. [] Least waterproof

C. B

- (b) Which material, A, B or C, is most suitable to make a towel? Explain your answer.

[1]

Jane sets up another experiment as shown with material A. She kept placing metal balls into the bag until the bag broke.

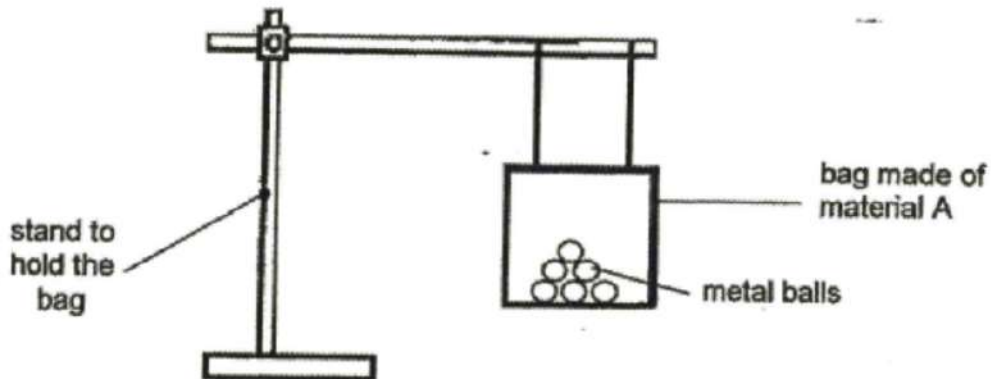

She then repeated the experiment using bags made of materials B and C.

- (c) Based on this experiment, which property of materials is she testing?

[1]

Mrs Ng used a fork to smash four slices of banana of the same size for her baby to eat as shown.

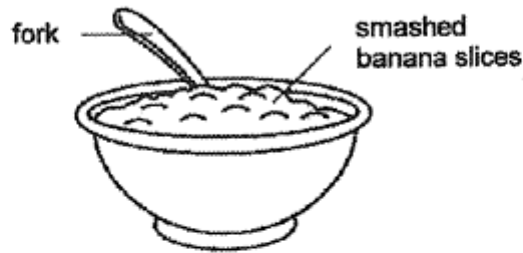

- (a) Which part of the mouth has a similar function to the fork? Explain your answer. [1]

- (b) State all the parts of the digestive system where digestive juice are produced. [1]

Mrs Ng decided to conduct an experiment. She added 100ml of digestive juices into Bowls W and U as shown.

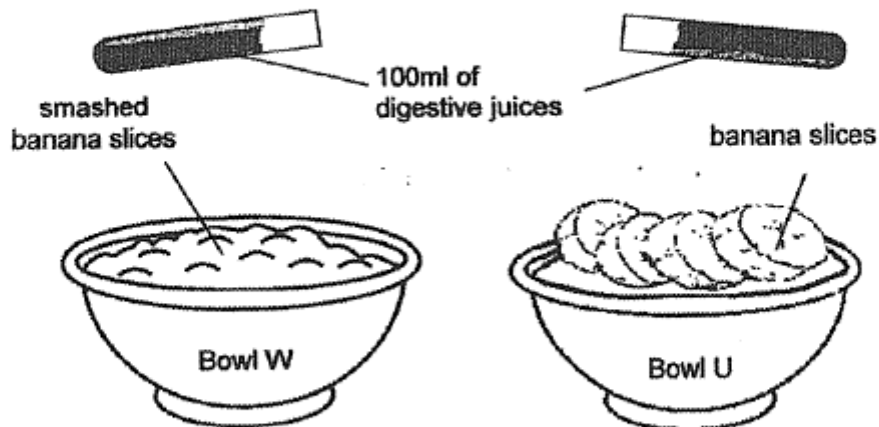

- (c) Which bowl of bananas, W or U, would digest faster after an hour? Explain your answer [1]

- (d) What happens to the completely digested food in the small intestine? [1]

The picture shows an animal body system that is similar to a human body system.

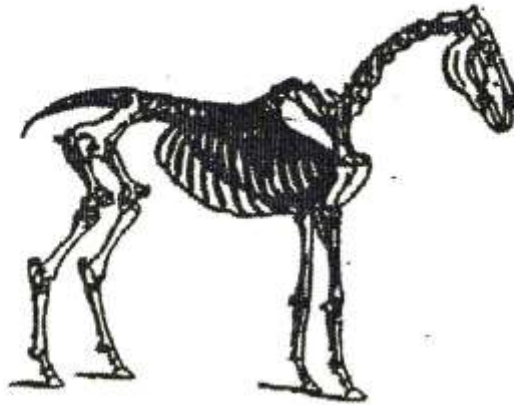

(a) Which body system does the picture show?

[1]

(b) State two functions of the body system mentioned in (a).

[2]

Sarah used two identical plants to set up the experiment shown.

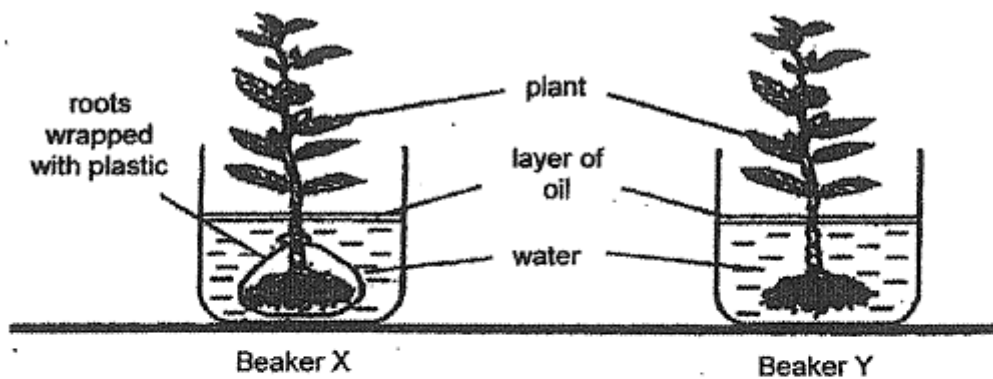

She left both beakers near a window for three days. After three days, she recorded the amount of water left in both beakers.

- (a) ^{what would happen to} Predict the water level ⁱⁿ for each beaker after three days. Explain your answer. [2]

Beaker	Water Level	Explanation
X:	_____	_____ _____
Y:	_____	_____ _____

- (b) State two variables that Sarah has to keep constant to ensure that the above experiment is a fair test. [1]

- (c) Sarah wanted to change her experiment and investigate whether plants need sunlight to make food. What change(s) should she make to the set-up above? [1]

Mr Tan had a potted plant in his garden as shown.



He plucked out one of the leaves and observed it.

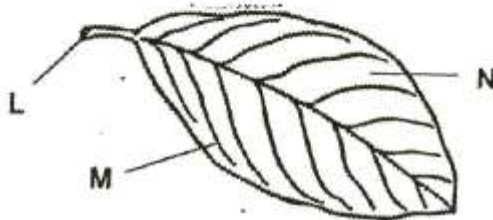

Topside of leaf

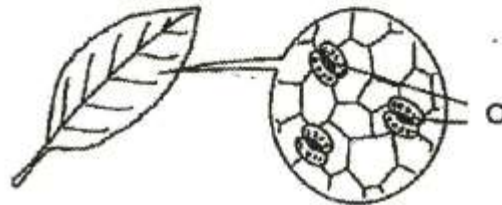

Underside of leaf

(a) Name parts L, M, N and O.

- L: _____
- M: _____
- N: _____
- O: _____

[2]

(b) He decided to paint the underside of all the leaves of the plant with black paint and observe what happens after a week. He continued to water the plant daily.

After a week, Mr Tan observed that his plant had died. Explain clearly why it died.

[1]

John left 4 similar potted plants, P, Q, R and S, in the sun for different number of hours each day. He watered them daily. Then, he recorded the height of the plants after 2 weeks in a table.

Plants	P	Q	R	S
Number of hours each plant is in the sun each day (hours)	1	3	5	7
Height of plant after 2 weeks (centimetres)	6	10	?	16

(a) What was the aim of John's experiment?

[1]

(b) Predict the height of plant R after two weeks.

[1]

Height of plant R: _____ cm

- (c) John concluded that plants C and D have the same height although the number of hours they were placed under the lit torchlight is different. His mother told him that it was not a fair test.

State one change he should make to the set-ups to make it a fair test? **[1]**
